



COMMUNE DE MONCOUTANT (79)		P.A.8.2.3 PLAN DES RÉSEAUX SOUPLES		VERSION : 1
PHASE PA	PARC D'ACTIVITES DE "LA FORESTRIE"	MAITRE D'OEUVRE 	QUEST AM Parc d'Activité d'Aggrégé 1 rue des Cormiers BP 95303 39051 LE RHEU CEDEX Tél: 02 99 14 55 70 Fax: 02 99 14 55 67	
MAITRE D'OUVRAGE 	AGGLO DU BOCAGE BRESSUIRAIS	ECHELLE : 1000	NUMERO D'ETUDE : AF-17-0137	CHEF DE PROJET : VD
		DATE : 12/2020	NUMERO DE PLAN : PAR23	DESSINATEUR : LA



Raccordement AEP

Poste de refoulement
EU existant

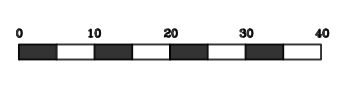
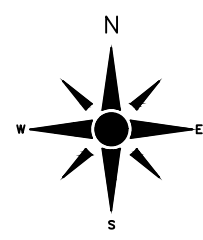
Raccordement HT

Attente pour futur
raccordement Fibre

Raccordement Télécom

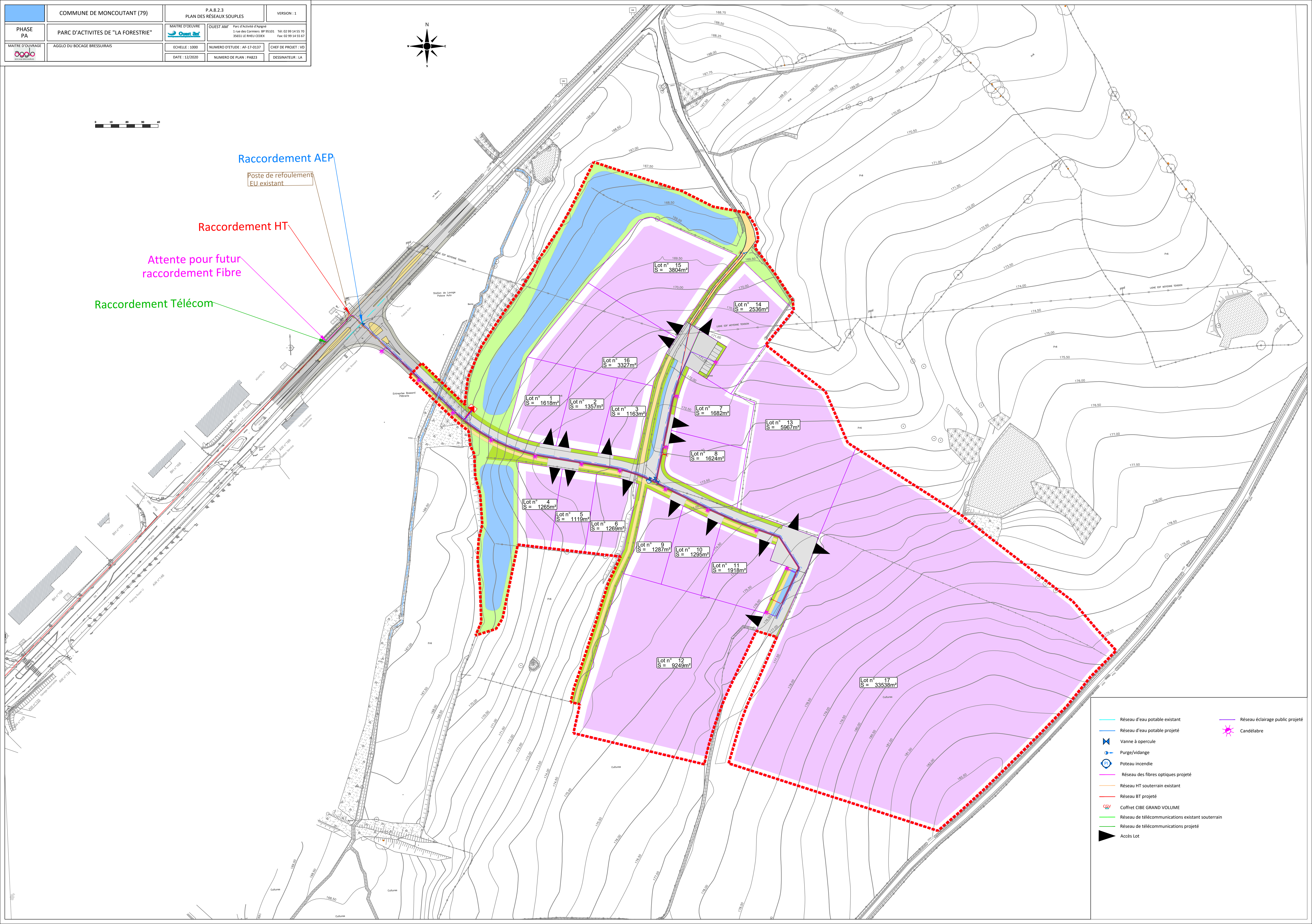

Lot n° 1
S = 1618m²

Lot n° 2
S = 1357m²

Lot n° 3
S = 1163m²

Lot n° 7
S = 1682m²

Lot n° 8
S = 1624m²

Lot n° 13
S = 5967m²

Lot n° 4
S = 1265m²

Lot n° 5
S = 1119m²

Lot n° 6
S = 1269m²













Lot n° 9
S = 1287m²

Lot n° 10
S = 1295m²

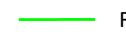
Lot n° 11
S = 1918m²

Lot n° 12
S = 9249m²

Lot n° 17
S = 33538m²

-  Réseau d'eau potable existant
-  Réseau d'eau potable projeté
-  Vanne à opercule
-  Purge/vidange
-  Poteau incendie
-  Réseau des fibres optiques projeté
-  Réseau HT souterrain existant
-  Réseau BT projeté
-  Coffret CIBE GRAND VOLUME
-  Réseau de télécommunications existant souterrain
-  Réseau de télécommunications projeté
-  Accès Lot
-  Réseau éclairage public projeté
-  Candélabre